

QUANDO, QUANDO, QUANDO

(Tell Me When)

English Words by PAT BOONE
 Italian Lyrics by A. TESTA
 Music by TONY RENIS

Moderate Bossa

1m11

El3

6m11

El3

6m.1

MALE: Tell me, when will you be mine?

h9

Tell me, quan - do, quan - do, quan -

© 1964 JENNY & CLAYSON
 © 1962 WARNER BROS. INC.
 Logorights Reserved
 All Rights Reserved - Music by Permission

Sheet nhạc Quando Quando Quando của Tony Renis | Nhacnheo.com đề xuất đàn điệu Bossa Nova

Scan QR code để tải và in từ <https://nhacnheo.com/nhac/4805-quando-quando-quando>

Amaj7

du? — We can

C#m7

C#m7

F#m7

share a love di vine.

E9

Amaj7

Please don't make me wait a - gain.

The third system features a vocal line with the lyrics 'Please don't make me wait a - gain.' The piano accompaniment includes a prominent bass line and chordal accompaniment.

F#m7

When will you say — yes to

The fourth system shows the vocal line with the lyrics 'When will you say — yes to'. The piano accompaniment continues with harmonic accompaniment.

♩ Bm7 E9

FEMALE:
 (1.) me? — (When will you say yes to me?) **MALE:** Tell me.
 (2.) *Saxophone solo ad lib.*

quân - đư, quân - đư, quân đư? **BOTH:** (Tell me, quân - đư, quân đư, quân đư?)

MALE: You mean hap - pi - ness to me. **FEMALE:** (You mean hap - pi - ness to me.)

BOTH: Oh, my love, please tell me where.

Chords: Bm7, E9, Amaj7, C#m7, Cdim7, Bm7

Amaj7

To Coda

Ly - ry

F7sus

F7sus

Em7

mo - ment's a day **FEMALE:** (Ev - ry mo - ment's a day)

A13

A7b9

D

MALE: (Ev - ry day seems a ble time, **FEMALE:** (Ev - ry day

Amaj7

G7

seems like a life - time. **BOTH:** Let me show you the way.

F#m7 117 F#m7

FEMALE:
(Let me slow_ you the way)

BOTH: to a joy

B13F#11 F7sus

be your own pair

F#m7 Bm7

FEMALE: I can't wait a mo - ment more.

E9

Tell me, que - ro, quan - do, que -

AmaJ7

Hm7

C#m7

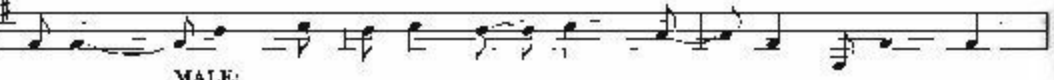

MALÉ:

do? — — (Tell me, quan - do, quan - do, quan - do?) Just say it:

F#m7

Hm7

me that you a - doze.

E9

AmaJ7

and then, dar - ling, tell me when —

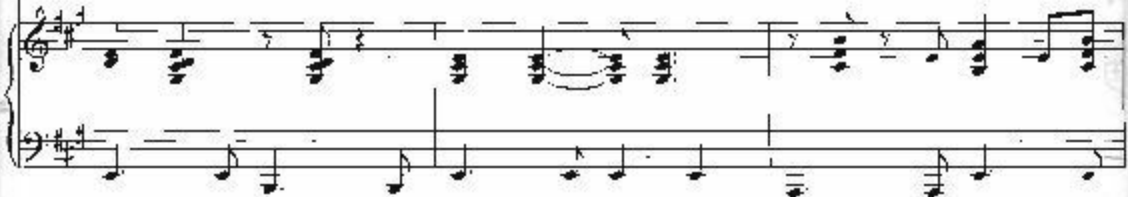

D.S. al Coda

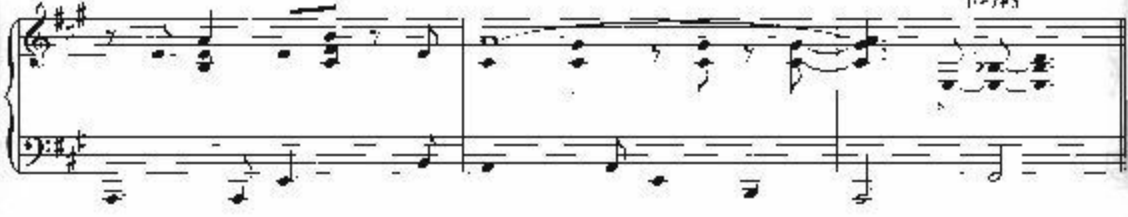

ODA

F#7sus F7sus Em9
Solo ends **BOTH:** But ev-'ry mo-ment's a day **FEMALE:** ev-'ry

A13 A7/E13
 ment's a day); **BOTH:** ev-'ry day seems

Dmaj9
 a life-time. Let me

Amaj9 G7 F#m9 B7
 show you the way **FEMALE:** let me show you the way;

F#mi Hdim B9 F

BOTH: to a joy — be - yond — com - pare —

Outi ce nh - ce - ooh ce - cob. **MALE:** I can't wait a mo - ment more.

Dm7 (G#m) C7 (Dm1) 7

FEMALE: I — can't wait a mo - ment more. **BOTH:** Tell me,

E7sus F#m9 117

quan - do, quan - do, quan - do?

E13

E7(b9)(b13)

Ama7

and then dar - ling, tell me when.

E13

E7(b9)(b13)

Oh my dar - ling, tel me when.

Ama7

E13

Oh.

E7(b9)(b13)

Ama7

when, when?

nhạc nhẽo.com

Scan QR code để tải về. Sheet nhạc Quando Quando Quando (Tony Renis) này, ở đây nhằm mục đích trợ tập hát giải trí, không có mục đích thương mại. Bản quyền thuộc về tác giả và tổ chức sở hữu. Nhạcneho.com không giữ bất kỳ bản quyền nào.